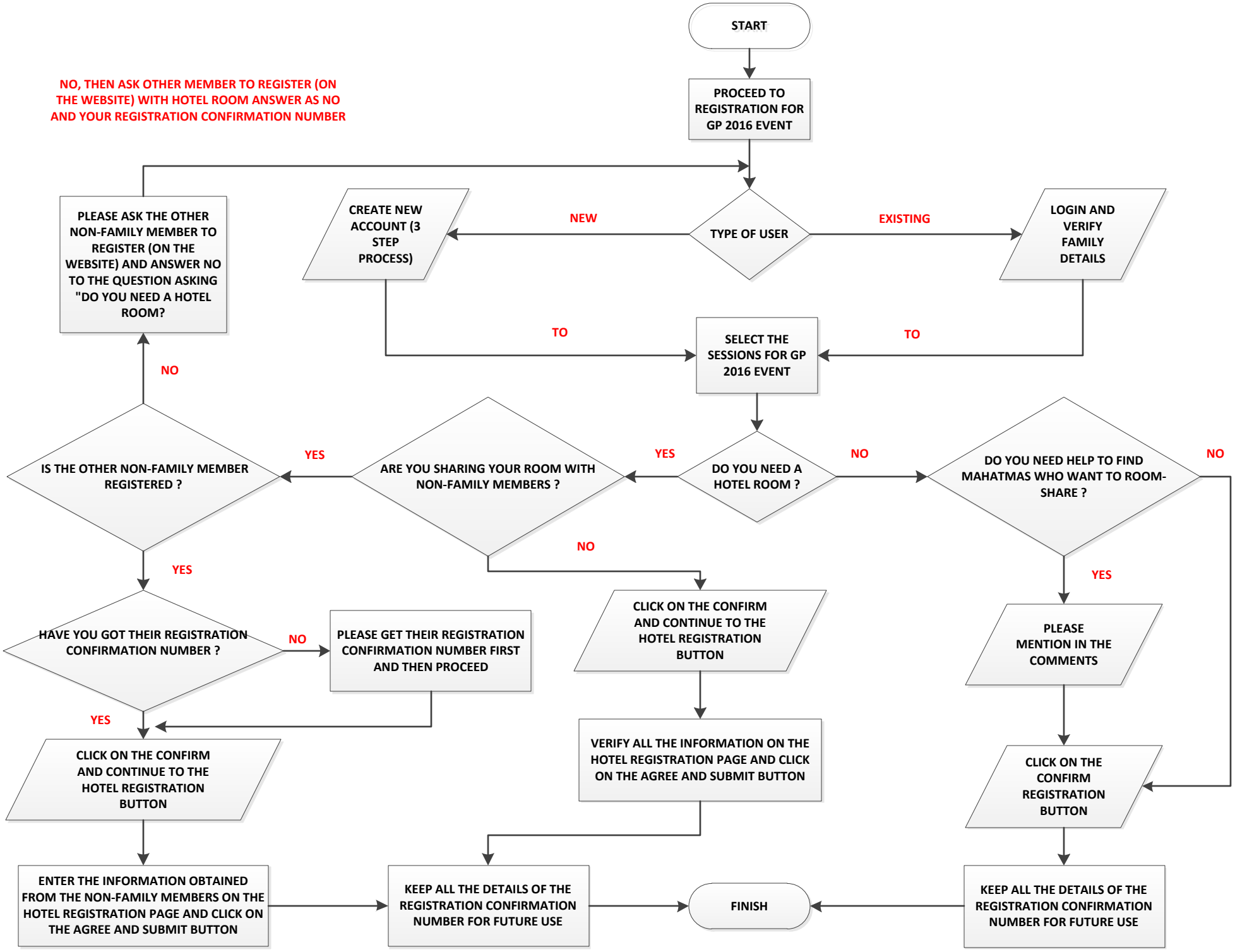
START
PROCEED TO REGISTRATION FOR GP 2016 EVENT
TYPE OF USER
NEW
CREATE NEW ACCOUNT (3 STEP PROCESS)
EXISTING
LOGIN AND VERIFY FAMILY DETAILS
TO
TO
SELECT THE SESSIONS FOR GP 2016 EVENT
DO YOU NEED A HOTEL ROOM ?
YES
ARE YOU SHARING YOUR ROOM WITH NON-FAMILY MEMBERS ?
YES
IS THE OTHER NON-FAMILY MEMBER REGISTERED ?
NO
PLEASE ASK THE OTHER NON-FAMILY MEMBER TO REGISTER (ON THE WEBSITE) AND ANSWER NO TO THE QUESTION ASKING "DO YOU NEED A HOTEL ROOM?
NO, THEN ASK OTHER MEMBER TO REGISTER (ON THE WEBSITE) WITH HOTEL ROOM ANSWER AS NO AND YOUR REGISTRATION CONFIRMATION NUMBER
YES
HAVE YOU GOT THEIR REGISTRATION CONFIRMATION NUMBER ?
NO
PLEASE GET THEIR REGISTRATION CONFIRMATION NUMBER FIRST AND THEN PROCEED
YES
CLICK ON THE CONFIRM AND CONTINUE TO THE HOTEL REGISTRATION BUTTON
ENTER THE INFORMATION OBTAINED FROM THE NON-FAMILY MEMBERS ON THE HOTEL REGISTRATION PAGE AND CLICK ON THE AGREE AND SUBMIT BUTTON
NO
CLICK ON THE CONFIRM AND CONTINUE TO THE HOTEL REGISTRATION BUTTON
VERIFY ALL THE INFORMATION ON THE HOTEL REGISTRATION PAGE AND CLICK ON THE AGREE AND SUBMIT BUTTON
KEEP ALL THE DETAILS OF THE REGISTRATION CONFIRMATION NUMBER FOR FUTURE USE
NO
DO YOU NEED HELP TO FIND MAHATMAS WHO WANT TO ROOM-SHARE ?
YES
PLEASE MENTION IN THE COMMENTS
CLICK ON THE CONFIRM REGISTRATION BUTTON
KEEP ALL THE DETAILS OF THE REGISTRATION CONFIRMATION NUMBER FOR FUTURE USE
FINISH